

* MINIMUM EXCAVATION
11'-0" X 7'-0"

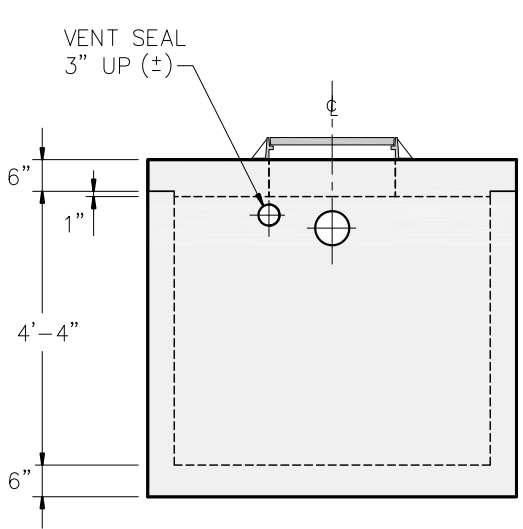

LEFT ELEVATION

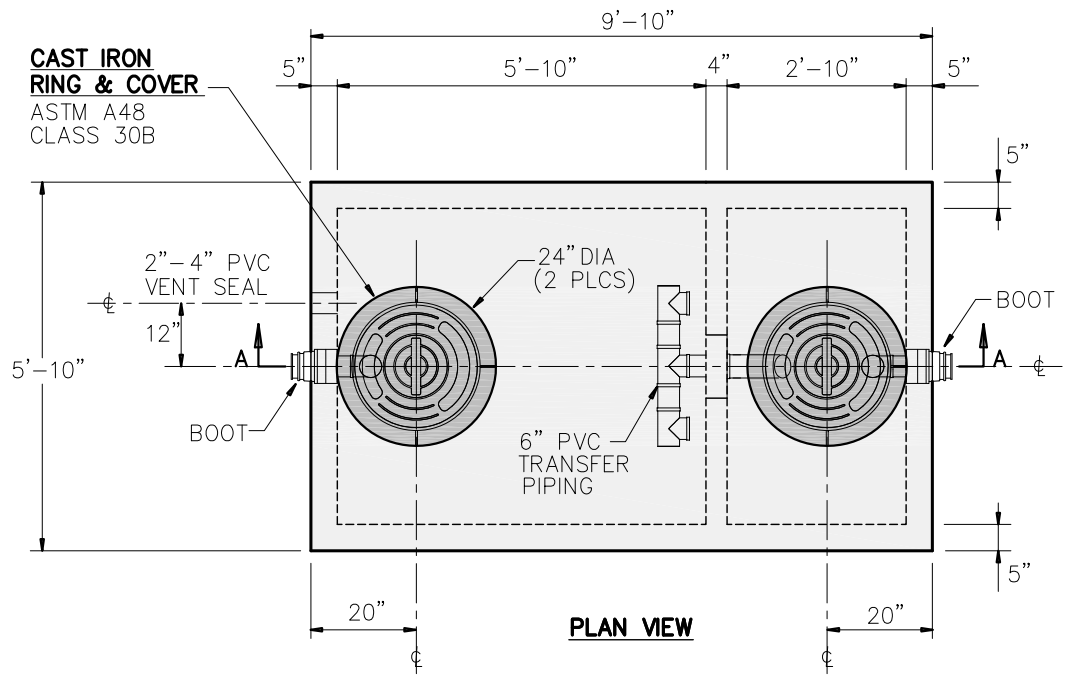
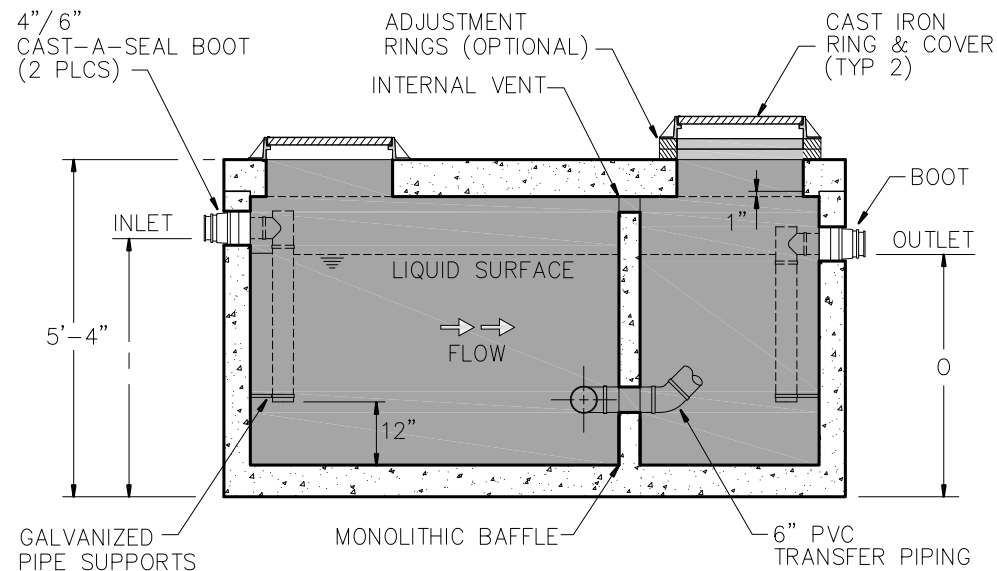

SECTION A-A

NOTE: INLET/OUTLET PVC PIPING TO BE SUPPLIED BY CUSTOMER

GENERAL NOTES:

- DESIGN SPECIFICATIONS CONFORM TO ALL STATE AND LOCAL PLUMBING CODES.
- 4500 PSI CONCRETE AT 28 DAYS
- ASTM A615, GRADE 60 REINFORCING
- HS 20 LOADING

REINFORCEMENT (SLAB TOP)

- #4 BARS @ PERIMETER OF THRU HOLE
- #4 BARS @ 6" O.C.E.W.

REINFORCEMENT (BOTTOM SECTION)

- #4 BARS @ 12" O.C.E.W. WALLS & FLOOR

Gals.	Grease Lbs.	Weight	Flow Rate GPM	
			Avg	Peak
1000	2,500	16,460	7.3	18.3

Inlet/Outlet	4"	6"
I	50"	49"
O	47"	46"



9235 Main Street #1
P.O. Box 507
Needville, Texas, 77461
1-888-331-5871

"Providing Concrete Environmental Solutions"

**GREASE INTERCEPTOR
1000 GAL
(HEAVY DUTY)**

NC-005-007

Scale: N.T.S.
* All Dimensions subject to allowable specification tolerances.

Date: 06/10/18

Rev Date: 09/21/23

Approved By: _____ **Date:** _____